I Heard the Bells on Christmas Day

(HB 214)

Henry Wadsworth Longfellow **John Baptiste Calkin**

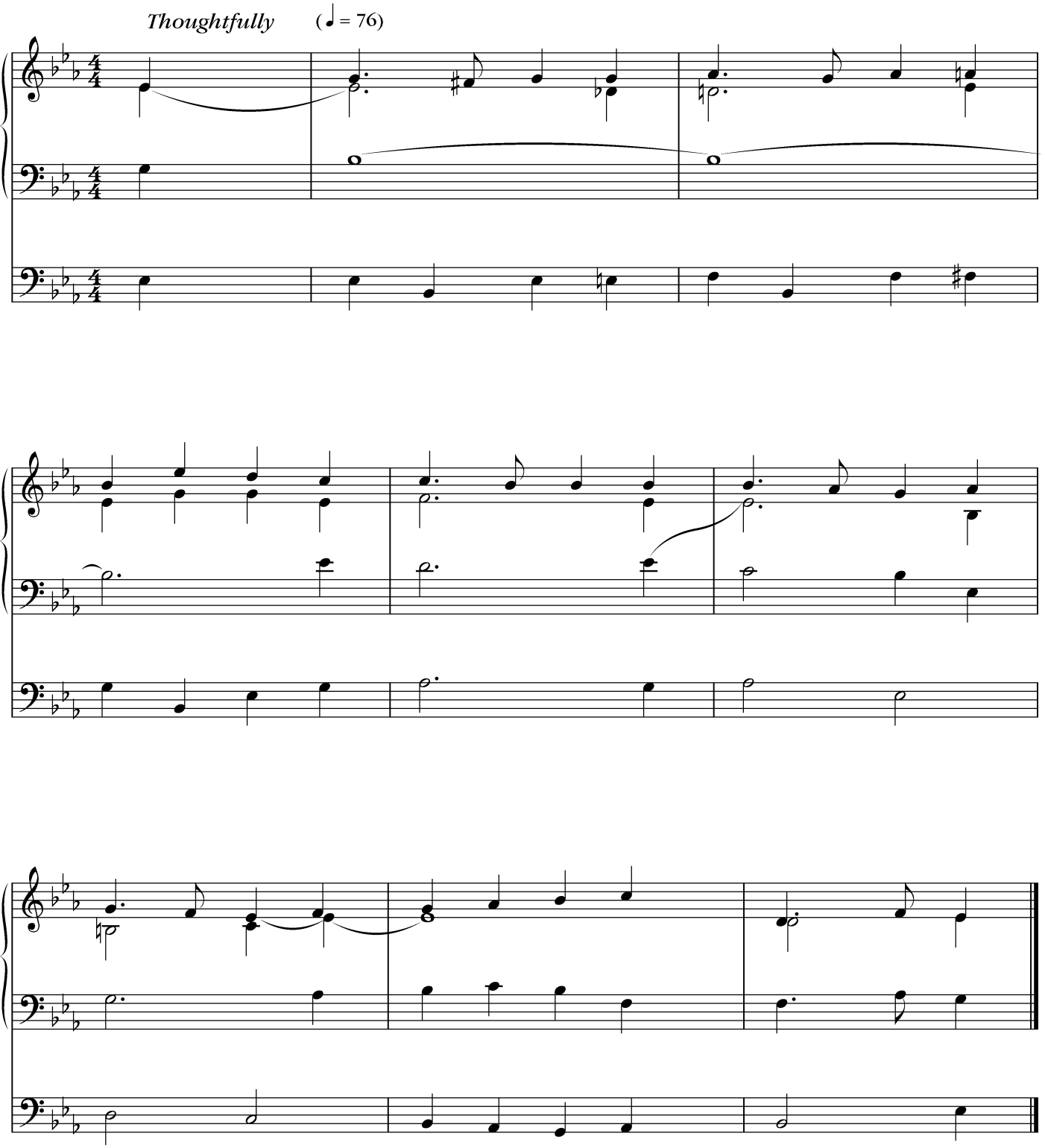

© 2003 by Brigham Young University. All rights reserved.