Guide Me to Thee
(HB 101)

Orson Pratt Huish **Orson Pratt Huish**

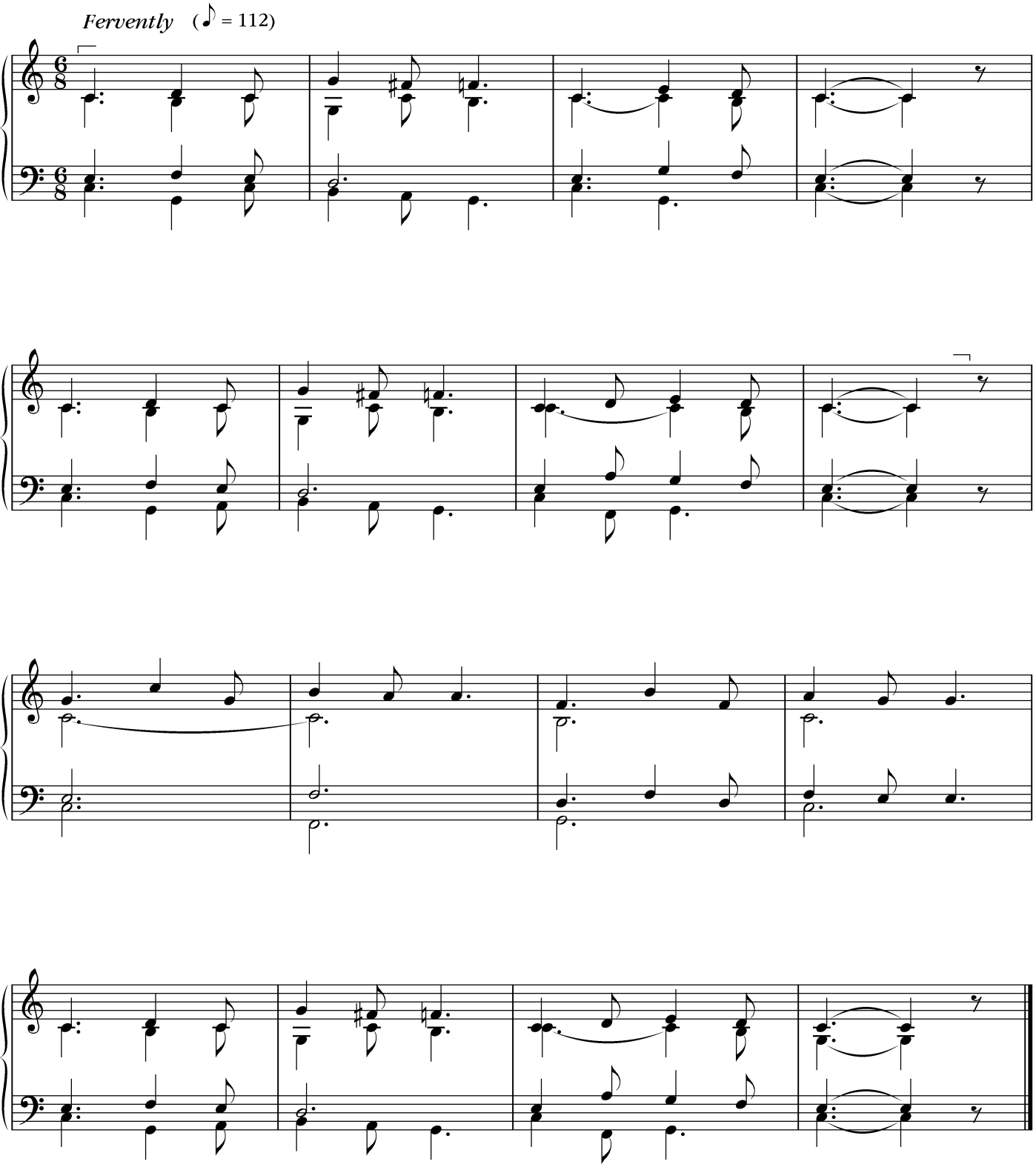

© 2003 by Brigham Young University. All rights reserved.