O Little Town of Bethlehem

(HB 208)

Phillips Brooks **Lewis H. Redner**

Peacefully (♩ = 92)

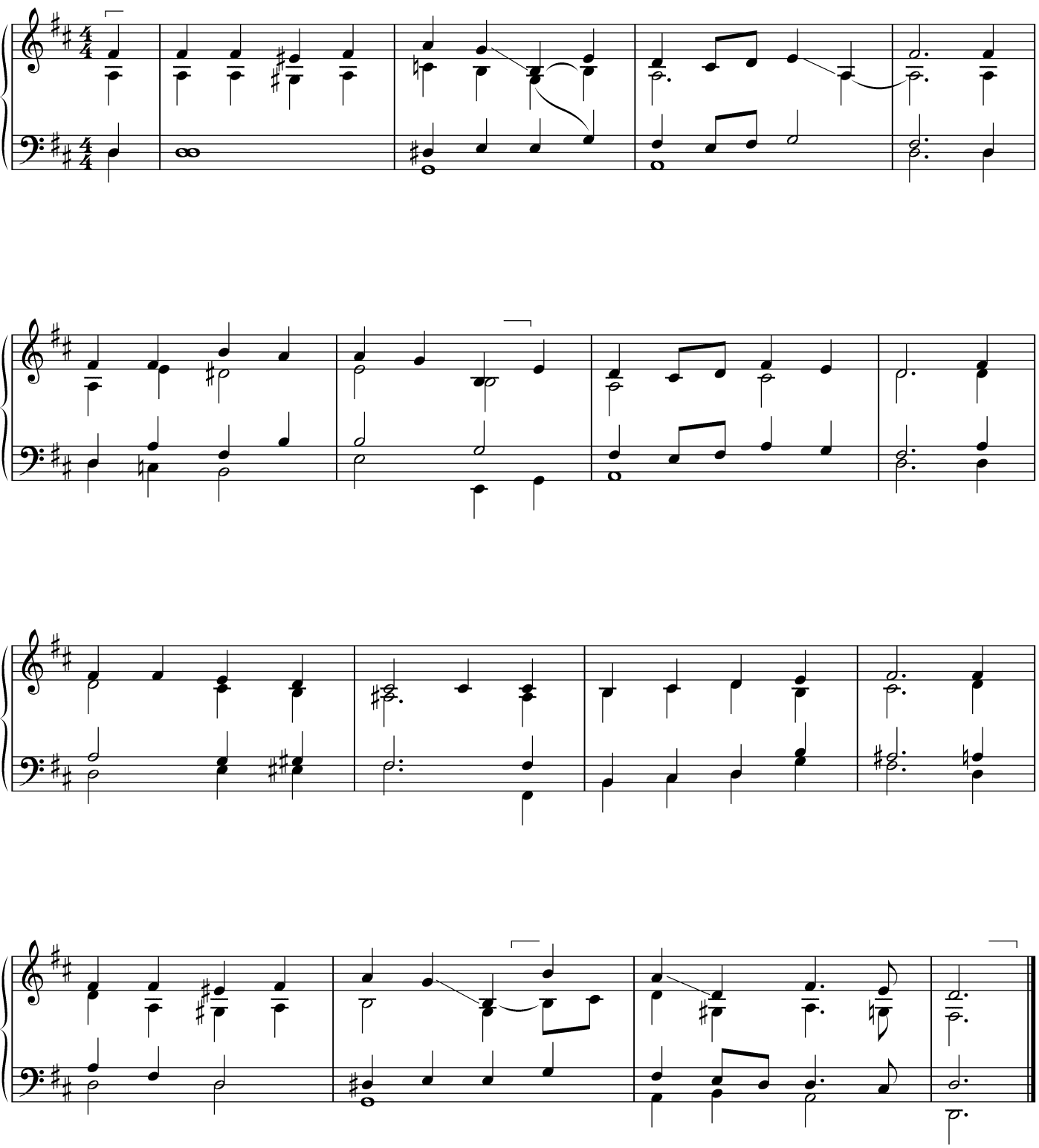

© 2003 by Brigham Young University. All rights reserved.