Now We'll Sing with One Accord
(HB 25)

William W. Phelps **Joseph J. Daynes**

Boldly (♩ = 86)

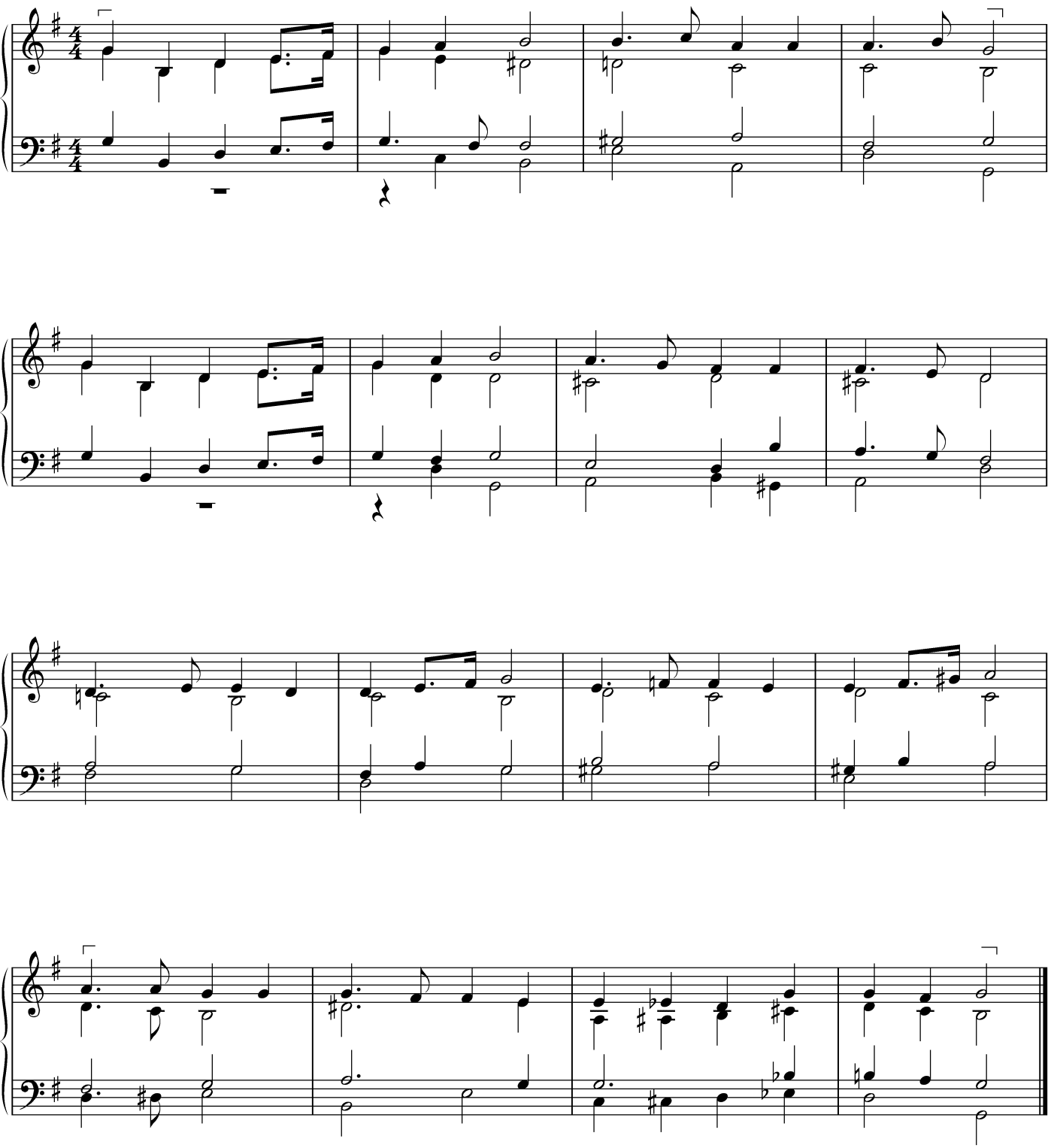

© 2003 by Brigham Young University. All rights reserved.